



MEDIT *i900* Family

Medit *i900* classic and Medit *i900*

Effortless Precision,

Your Way



MEDIT *i900* classic

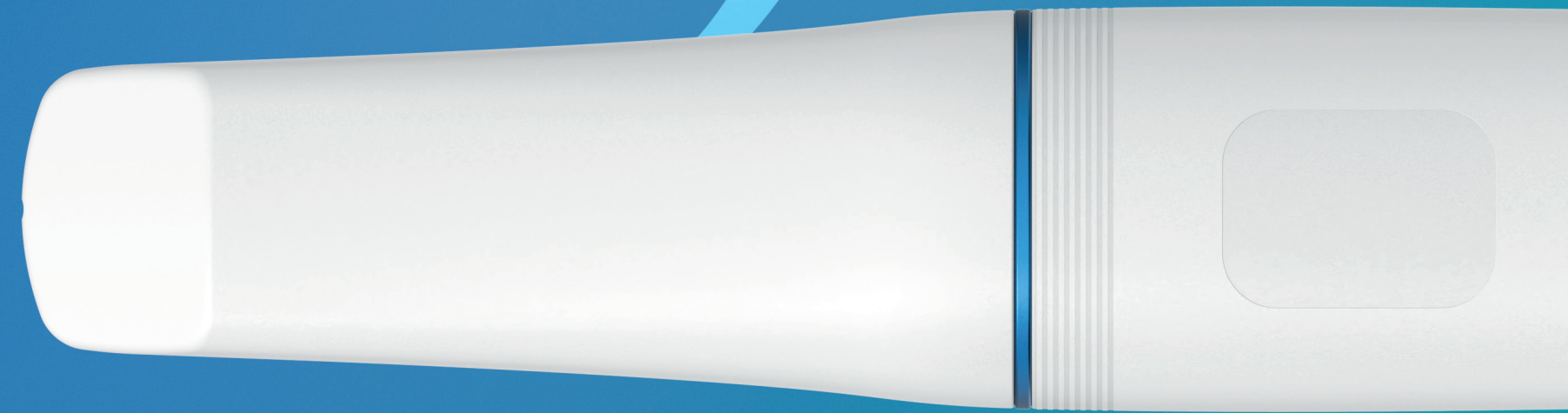

MEDIT *i900*

Effortless Precision, *Your Way*

Advanced scanning technology available in both Touch and Button interfaces.



Faster, Wider and Deeper Scanning for an Effortless Workflow

- Capture a larger field of view in one go, enabling quicker scans.
- Easily scan edentulous patients for efficient treatment.
- Enables deeper scanning, capturing data up to 30mm.



Compact, Lightweight and Comfortable to Handle

- Weighing just 165g, lighter than a smartphone-to reduce wrist strain during extended use.
- Slim, ergonomic design for a comfortable and secure grip.



Seamless Hygienic Design That's Easy to Clean

- Seamless, unibody design for easy cleaning.
- Built-in UV sterilization keeps the device clean from the inside out.



i900 Family Interfaces:

Touch

Touch-enabled interface for fast, fluid control and seamless scanning without buttons.

Button

Button-based precision that delivers consistency, confidence, and tactile feedback.

*Distinct interfaces,
shared excellence*

3rd Gen New Optical Engine

Advanced 10-bit camera technology.

- Deeper Scanning Depth(30mm)
- Improved Metal Scanning
- Enhanced Scan Accuracy
- Dual Optical Camera

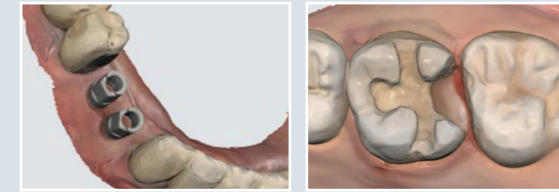

Delivers Accurate Scan Bodies with Ease Provides Precise Inlay Preparation

Wider Field of View 18 x 15mm (552 x 460px)

Get precise scans faster with fewer image captures

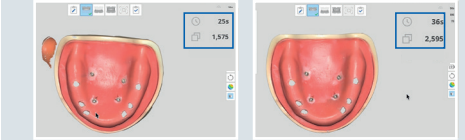

Medit i900

Comparative Product

Tactile Button

Effortless tactile button. Scan with a simple click.



Touch Band & Touch Pad

Customizable command actions. Mouse-free with smart interaction.

Tips for Every Task

Offers large, medium, and small tip sizes, ensuring the perfect solution for each case.



Instant Preheating

LED and haptic feedback. Stay informed from connection to scanning.

Ready for Scan

Scanning

UV-C LED in Process

Caution

Alert



Cursor Mode

Allows software control directly via the scanner without the Remote Control button.

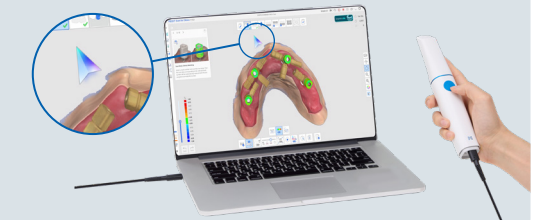

Faster, More Accurate Patient Care

Enhance Consultation Accuracy with Clear Scan Data



- Equipped with the new 10-bit 3rd generation optical engine.
- Deliver high-confidence consultations with lifelike color scan data and Glossy Display Mode.

Lightweight and Comfortable for Every Scan



- Designed for strain-free use with minimal wrist impact.
- Weighs only 165g, lighter than a smartphone, for fatigue-free, extended use.

Easy for Beginners with Smart Scan Assistant

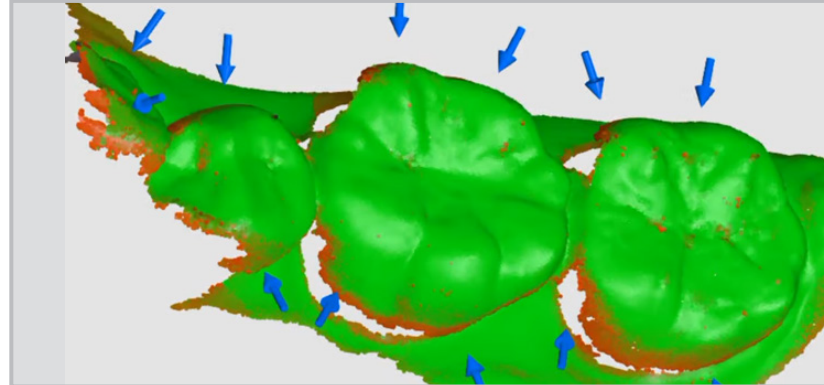

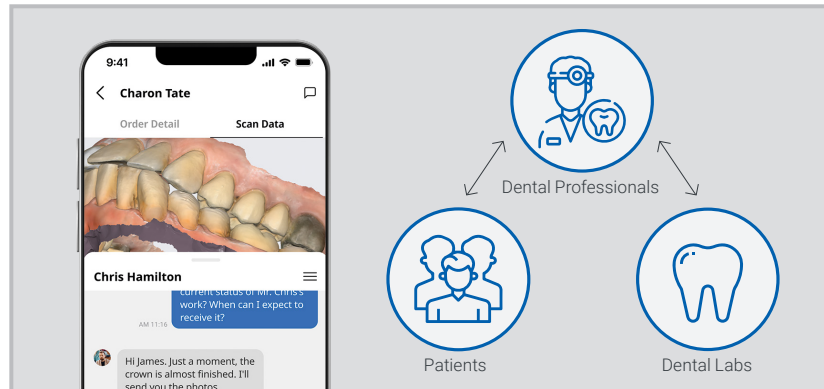

- Real-time precision checks during scanning.
- Identify areas needing more data through color-contrast reliability map.

Faster Patient Care with Real-Time Communication



- Easily share treatment progress with patients via web viewer.
- Seamlessly share digital data with labs for quicker communication.

MEDIT i900 Family Comparison

Category		Medit i900 classic	Medit i900
Scanner			
		Button	Touch
Specification	Interface Type	Wired (Just plug-and-play)	
	Connection Type	Wired (Just plug-and-play)	
	Weight	165 g	
	FOV	18 x 15 mm	
	Camera	10 bit	
For Patients	Real-Time Communication with Patients	Yes	
	Specialized Apps for Aesthetic Consultation	Yes	
	Apps for Pre- and Post-Treatment Consultations	Yes	
For Labs	One-Click Data Transfer to Any Lab	Yes	
	HD Mode for High-Density Data	Yes	
	Smart Scan with Real-Time Artifact Removal	Yes	
	True-to-life Color Scanning	Yes	
	Shade Measurement	Yes	
For Dental Professionals	Lateral Movement Scan for Dynamic Bite Capture	Yes	
	Intraoral Camera Function	Yes	
	Medit Shield Program: Accidental Damage Coverage	Yes	
	Compact and Lightweight	Yes	
	Seamless Design for Improved Hygiene	Yes	
Specialized Apps for Occlusion Consultation	Yes		



Transform Digital Dentistry with Medit i900 Family

Implant Scanning Solutions

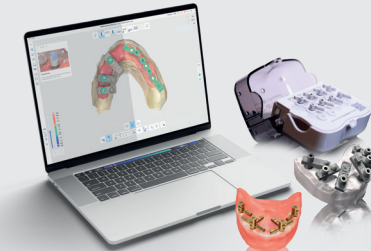

Medit SmartX

- Intuitive All-on-X workflow for both beginners and experts
- Enhanced accuracy with optimized scan alignment
- Streamlined library selection and alignment process

Orthodontic Simulation Solutions

- Realistic simulation for effective patient consultation
- Complete workflow from planning to aligner production
- Transform orthodontics with same-day treatments

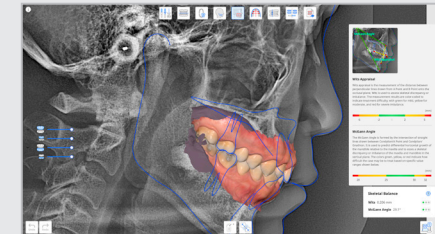

Diagnosis & Consultations

- Increase patient acceptance with treatment simulation images
- Diagnose and consult diverse prosthetic designs
- Export and share consultation results with patients

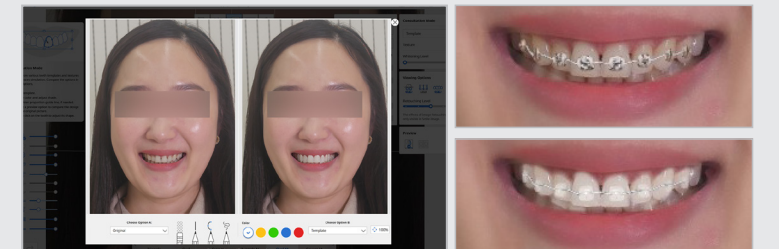

Chairside Solutions

- Seamless workflow with Medit Link's extensive partner integrations
- Integration with 30+ CAD/CAM partners
- Simple CAD design and prosthetics fabrication process



Denture Solutions

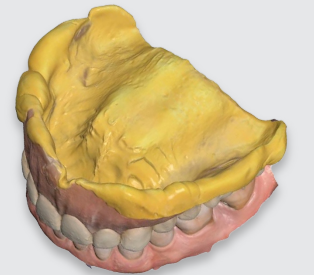

- Expanded FOV for easy denture digitization
- Simple denture duplication with reline scanning
- One scan for functional impressions and virtual vertical dimensions

The solution is available through internal services or external services based on the scan data acquired through this scanner.



www.medit.com

i900Family-EN-202505-01

English