

 HENRY SCHEIN®

linkit

Own the Journey. Own the Outcome.



A Workflow That Works For You



# Your Workflow. Our Solutions.

A flexible, fully integrated, simplified solution.



**Implant**  
(Planning, Guides, Restore)

**Endodontic**  
(Planning)

**Ortho / Aligners**

**Crown & Bridge**  
Internal production

**Crown & Bridge**  
External production

**Smile / Splint**  
Design & Print

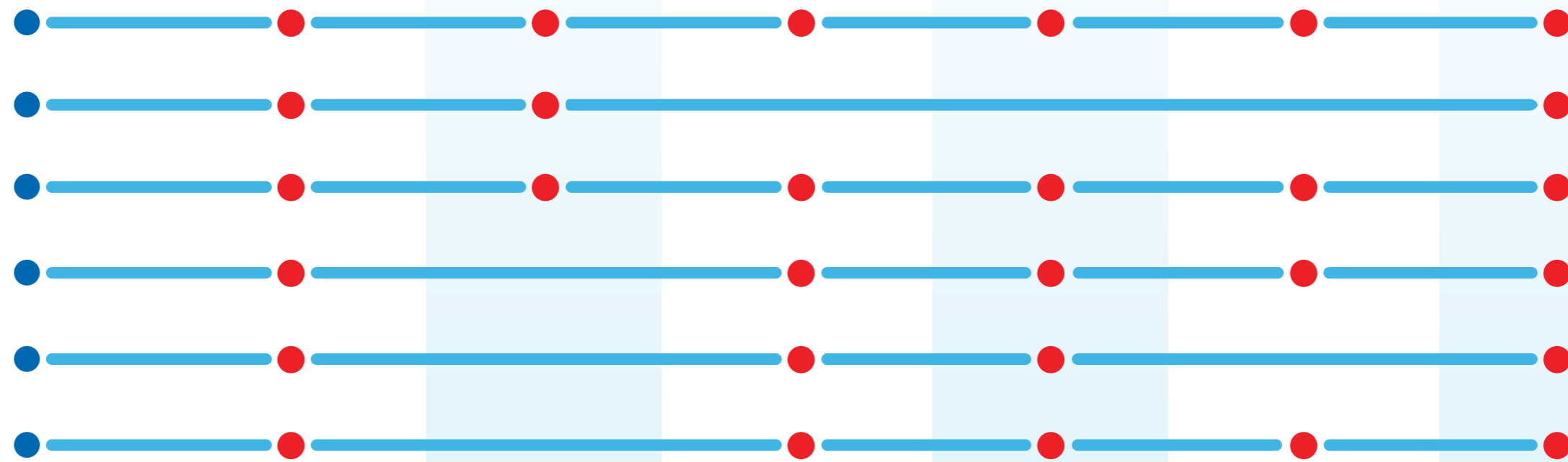

HENRY SCHEIN ONE

dentally

MORITA

DEXIS

PLANMECA

SHINING 3D DENTAL

3shape

MEDIT

exocad

3shape

DTX STUDIO

Planmeca Romexis software

ASIGA

formlabs dental

NextDent by 3D SYSTEMS

vhf CREATING PERFECTION

DGSHAPE A Roland Company

'GC'

KATANA

biohorizons camlog group

EDGEENDO

HENRY SCHEIN ORTHODONTICS

Zirlux

Open Architecture

Own the Journey,  
Own the Outcome.

Total Flexibility

## Practice Management Software

- Implant
- Endodontic
- Ortho / Aligners
- Crown & Bridge
- Smile / Splint, Design & Print



# dentally

**"Trusted by 70,000 dental practitioners worldwide"**

The market leading cloud solution for faster, simpler dental practice management.

Designed in collaboration with Australian dentists. Dentally from Henry Schein One, allows you to work from anywhere, streamline your practice and free up valuable time.

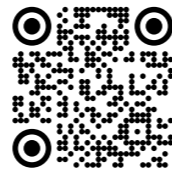

Read More

## CBCT Radiography

- Implant
- Endodontic
- Ortho / Aligners
- Intraoral Scanning
- Design / AI
- Manufacturing



From Cone Beam, OPG, Intraoral X-rays, PSP, Sensors and Cameras, we can help simplify your workflow and reduce chair time.

These advanced 3D imaging solutions are designed to integrate seamlessly with clinical workflows, offering intuitive software platforms, DICOM compatibility, and smooth integration with treatment planning systems—enabling precise diagnostics, efficient case planning, and streamlined communication across the digital workflow.

We work with industry-leading brands such as Morita, Dexis, Planmeca, and more.



PLANMECA

DEXIS



Read More

## Intraoral / Facial Scanning

- Implant
- Ortho / Aligners
- Crown & Bridge
- Smile / Splint Design
- 3D Printing / Milling



A cornerstone of digital dentistry, IOS significantly enhance the power of your practice with precision, speed and efficiency. Here's how they contribute to making digital dentistry so effective:

- Precision and Accuracy
- Speed and Efficiency
- Seamless Integration with CAD/CAM
- Enhanced Patient Communication
- Reproducibility and Storage
- Eco-Friendly and Comfortable
- AI and Predictive Capabilities

Whether you are doing Implantology, Endodontics, Cosmetic or Restorative dentistry, IOS creates a powerful bridge to connect your diagnostics and treatment planning with in-house production. Our range of IOS brands provides you the flexibility and capacity to link your workflow and expand your digital journey.

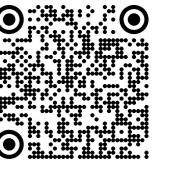

Read More



SHINING 3D  
DENTAL



3shape

MEDIT



PLANMECA



## Design / AI

- Implant
- Ortho / Aligners
- Crown & Bridge
- Digital Smile
- Splint Design



Henry Schein provides dental design solutions through leading brands such as 3Shape, Exocad, DTX and Romexis.

These powerful CAD platforms enable dental professionals and laboratories to design crowns, bridges, implant restorations, dentures, and orthodontic appliances with high precision and efficiency.

Seamlessly integrated with intraoral scanners, milling units, and 3D printers, Henry Schein's design solutions support a fully digital workflow that enhances productivity, accuracy, and patient outcomes.

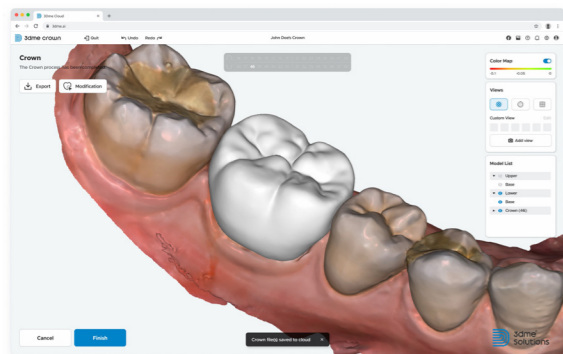

3shape exocad



Read More

## Manufacturing - Milling

- Implant
- Ortho / Aligners
- Crown & Bridge



CAD/CAM Milling in dentistry plays a central role in modern prosthodontics, offering precision, efficiency and improved patient outcomes.

Our brands offer powerful, reliable and future-proof dental milling and grinding machines for perfect results for every laboratory and every practice.



Read More

## Manufacturing - 3D Printing

- Implant
- Ortho Aligners
- Crown & Bridge



Henry Schein offers a comprehensive portfolio of manufacturing solutions for dental practices and laboratories, featuring state-of-the-art 3D printers from trusted brands.

These systems are designed to produce high-quality dental restorations—including crowns, bridges, dentures, splints, and surgical guides—with exceptional accuracy and material compatibility. Whether for chairside or lab-based production, our brands integrate seamlessly with leading CAD/CAM systems, enabling a fully digital, end-to-end workflow.

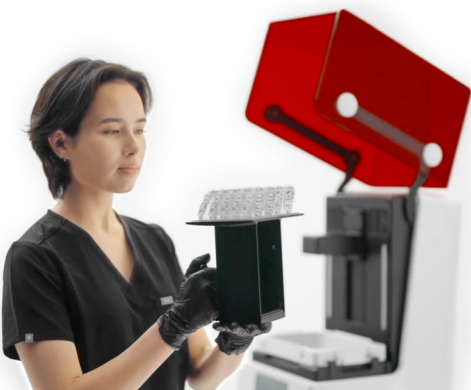

Read More

## Consumables

- Implant
- Endodontic
- Ortho / Aligners
- Crown & Bridge
- 3D Printing / Milling

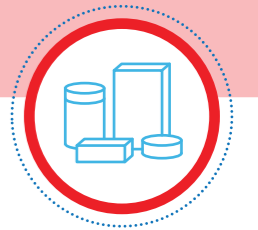

Our ecosystem is built for interchangeability and full compatibility, allowing you to mix and match products across brands with confidence.

Whether you're upgrading a single component or implementing a complete digital workflow, we tailor every solution to meet your clinic's specific needs and budget, ensuring seamless integration, optimal performance, and long-term value.



Read More

HENRY SCHEIN®

# linkit



Own the Journey..... Own the Outcome.

[digital.dentistry@henryschein.com.au](mailto:digital.dentistry@henryschein.com.au) | 1300 65 88 22 | [henryschein.com.au](http://henryschein.com.au)

